

HOME OF THE LARGEST SHORTHORN SALES IN THE WORLD.



# DURHAMS *in the* DAKOTAS

**JANUARY 31, 2026**

**6 PM // AT THE RANCH // KATHRYN, ND**

# GREETINGS AND WELCOME TO THE 20TH ANNUAL DURHAMS IN THE DAKOTAS SALE!

What a year. As I write this, I can't help but reflect on what an amazing year it was for the Beef Industry and also JSF. We continue to be humbled by the incredible support we have received and look forward to deepening existing relationships as well as building new ones in 2026.

Building...That's what we do here. We've built a cowherd that I believe can work anywhere. We've built bulls that I trust endorsing to do the same. We've built a breed all our own in the Ranchers Reds. This past year, propelled by the success of JSF, we built a Bull Stud. How? Sheer persistence and Hard Work. That work has put us on the world stage to where we now host the largest Shorthorn & Shorthorn Influenced Bull and Female Sales in the world. For the last 18 years, we have been a member of the American Shorthorn Associations Century Club, and, for the last 5 consecutive years, we have registered more Shorthorn cattle than any other operation in North America. The other hardest workers here? The cows. They are built to last and through careful selection give us a set of bulls each year that have the genetic tools to be of value to the Beef Industry as creators of outcross, Maternal Heterosis.

Speaking of the bulls, the following pages are laced with some of the best ever born here. Those aren't just words on a page, but instead what people tell me. Never satisfied, I politely accept the compliment. I welcome your appraisal. There is nothing I love more than showing people what we can do, and these bulls are indeed, proof.

We hope you are able to take time away from your busy schedules to be with us any time prior to or through sale weekend. As always, the gates are open to the Cow Herd and Herd Sires. We would love to show you our operation, the dams of your future Herd Sires, and, how we run our cows. When the clock strikes 6 pm Saturday night, we hope you are there to see what we've built. It's special. It's America's First. It's the birthplace of the Modern Day SHORTHORN. It's JSF.

**DURHAMS FOREVER!**

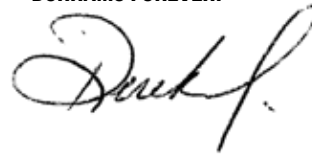

**JUNGELS**  
*Shorthorn Farms*

Derek Jungels 701.238.4362 • 701.796.8434  
Brock Jungels 701.269.4455 • Preston Cargo 701.721.0343  
Haley Anderson 701.680.7937  
5337 County Road 21 • Kathryn, ND 58049  
[WWW.JUNGELSSHORTHORNFARM.COM](http://WWW.JUNGELSSHORTHORNFARM.COM)

 Jungels Shorthorn Farm •  @bullbuilder

# SALE DETAILS

## SCHEDULE OF EVENTS

### Friday, January 30

- Bulls Available For Viewing
- Personal Tours Of The Cow Herd
- See The Dams Of Your Future Herd Sires

### Saturday, January 31

5:00 P.M. Complimentary Beef Meal

**6:00 P.M. Durhams in the Dakotas 2026**

## ACCOMMODATIONS

### ACCOMMODATIONS IN VALLEY CITY, ND

#### Americinn Lodge & Suites

280 Winter Show Rd, Valley City, ND.....701-845-0006

#### Grandstay Hotel & Suites Valley City

271 Winter Show Rd SW, Valley City, ND.....701-490-3500

#### Econo Lodge

455 Winter Show Rd SW, Valley City, ND.....701-845-5333

### ACCOMMODATIONS IN ENDERLIN, ND

#### Enderlin Inn

1 Railway St., Enderlin, ND.....701-437-2000

## ALL BULLS SELLING ARE



All Cattle are Free of Genetic Conditions Unless Noted Otherwise.

## CATALOG & PHOTOGRAPHY

Addison Rall, Addison K Creative Co.....www.addisonkdesign.com

## AUCTIONEER

Cody Lowderman, CSL Auctions LLC.....309-313-2171

## SALE DAY PHONES

Derek Jungels.....	701-238-4362	701-238-1943
Brock Jungels.....		701-269-4455
Preston Cargo.....		701-721-0343
Haley Anderson.....		701-680-7937
Cord LaPlant.....		701-789-0842
Evan Borneman.....		701-301-7830
AJ Heins.....		701-955-5773
Dan Donnelly.....		651-353-7282
Rick Osterday.....		605-281-1175
Blane Osterday.....		605-281-0301
Ryan Galbreath.....		701-799-4568
Steve Wolff.....		701-710-1574
Clay Osterday.....		605-281-4992
Logan Hoffmann.....		701-388-2618
Cody Nelson.....		507-720-2998
Jeff Stangeland.....		701-261-1247
Brian Kohlstaedt.....		816-934-2510
Dennis Jungels.....		701-261-2437

## SALE REPRESENTATIVES

Bert Moore, Consultant.....	701-541-5035
Brian Kohlstaedt, Consultant.....	816-934-2510
Kris Petersen, Consultant.....	701-339-0305
Matt Woolfolk, MRW Cattle Resources.....	731-694-6469
Darryl Rahn, Shorthorn Country.....	217-473-1124
Tony Heins, Western Ag Reporter.....	701-400-4435
Kirby Goettsch, Farm and Ranch Guide.....	605-380-3939
Will Bollum, Bollum Ranch Productions.....	507-244-0833
Steve Wolff Cattle Services.....	701-710-1574
Brent Elam.....	615-573-5881
Rocky Bishop, Canadian Representative.....	780-385-2037
Colt Keffer, Ringman.....	765-376-8784



### Alan Sears

61 Westward Way - Eaton, Colorado 80615

Office: 970-454-3986 · Cell: 970-396-7521

alan.sears@aksears.com

WWW.SEARSMARKETINGSERVICES.COM

SALE MANAGEMENT



Aegerter Marketing Services, Inc.  
Jeff K. and Darla Aegerter  
1250 Ridge Run · Seward, NE 68434  
402-641-4696 · jeff.aegerter@gmail.com

DVAuction







**1**

**JSF OUTBACK 105N**

**\*X4392945 • 3/3/2025 • ROAN • POLLED (HOMO) • JSF 105N**

**RONELLE PARK SLURPIE**

RONELLE PARK QUANTUM Q73  
RONELLE PARK WISTERIA N30

**JSF PRINCESS 15J**

*Dam's Age: 4*

JAKE'S REINCARNATION 228Y  
JSF PRINCESS 144G

BW	WW	YW	MK	SCEZ	\$BMI	\$CPI	\$F	BW	205 DAY
3.2	55	84	27	38.99	132.58	159.03	55.88	89	702

One of, if not THE best ever to bear the prefix. Big words?  
Yes. He's that good, and different.

He's also your reigning 2025 North Star Classic Supreme Champion Bull Over All Breeds. Slapped by 2 of the best young cattlemen in Canada-Tyson Hertz from Six Mile and Riley LaFrentz from Wheatland-they spoke of how REAL he is—and used him to beat some awfully good big bulls at only 9 mos of age. Outback 105N, a Changer.

***Terms to be Announced on or Prior to Sale Day.***



LOT 2

**2 JSF MELBOURNE 311N ET**

\*X4393926 • 4/2/2025 • ROAN • POLLED • JSF 311N

RONELLE PARK SLURPIE

RONELLE PARK QUANTUM Q73  
RONELLE PARK WISTERIA N30

JSF KENDRA 268G

*Dam's Age: 6*

JSF EMBER 209E  
JSF KENDRA 142E

BW	WW	YW	MK	SCEZ	SBMI	SCPI	SF	BW	205 DAY
3.3	48	70	27	32.81	124.1	130.38	51.97	88	672

The bull that most closely resembles Lot 1, from a dam that is likely the most consistent ever from here in terms of transmitting type to her progeny.



JSF KENDRA 268G  
Dam of Lots 2-4



LOT 3

**FULL**  
*brothers*  
Lots 2 - 4



LOT 4



**RONELLE PARK SLURPIE**  
*Sire of Lots 1 - 16*

**3 JSF TAMWORTH 306N ET**

\*X4393923 • 4/1/2025 • WHITE • POLLED • JSF 306N

RONELLE PARK SLURPIE

RONELLE PARK QUANTUM Q73  
RONELLE PARK WISTERIA N30

JSF KENDRA 268G

*Dam's Age: 6*

JSF EMBER 209E  
JSF KENDRA 142E

BW	WW	YW	MK	SCEZ	SBMI	SCPI	SF	BW	205 DAY
1	41	62	27	33.58	122.07	128.03	54.9	78	585

**4 JSF SYDNEY 317N ET**

\*X4393930 • 4/4/2025 • ROAN • POLLED (HOMO) • JSF 317N

RONELLE PARK SLURPIE

RONELLE PARK QUANTUM Q73  
RONELLE PARK WISTERIA N30

JSF KENDRA 268G

*Dam's Age: 6*

JSF EMBER 209E  
JSF KENDRA 142E

BW	WW	YW	MK	SCEZ	SBMI	SCPI	SF	BW	205 DAY
3.8	50	78	27	34.18	123.5	133.44	53.52	83	595

Awesome white brother here in Tamworth that's really taken off since weaning. Attractive made, soggy, and more moderate for birth. Sydney is an incredibly close match to Melbourne. So much good in these brothers...take your pick and have your Outcross Herd Sire for years to come.



LOT 5

If you have me on Snapchat, I've been chirping about this one since his earliest days. This summer mid-July he landed on our Facebook page. His mother is incredible. So is he. We will use this bull here AI in 2026.

**5 JSF DOWN UNDER 204N**

\*X4398259 • 3/14/2025 • WHITE • POLLED (HOMO) • JSF 204N

RONELLE PARK SLURPIE

RONELLE PARK QUANTUM Q73  
RONELLE PARK WISTERIA N30

WISE'S SCARLET ROSE 120

*Dam's Age: 4*

JAKE'S REINCARNATION 228Y  
JSF SCARLETT 136G

BW	WW	YW	MK	SCEZ	\$BMI	\$CPI	SF	BW	205 DAY
1.6	54	81	28	49.59	138.08	166.18	56.39	80	660



LOT 6

6

**JSF MARBLE BAR 143N**

\*X4393141 • 3/7/2025 • RED • POLLED • JSF 143N

**RONELLE PARK SLURPIE**

RONELLE PARK QUANTUM Q73  
RONELLE PARK WISTERIA N30

**JSF PRINCESS 93B**

*Dam's Age: 11*

JSF LIMITLESS 87Y  
JSF PRINCESS 212Y

BW	WW	YW	MK	SCEZ	SBMI	SCPI	SF	BW	205 DAY
1.1	61	89	24	56.99	155.13	187.43	53	83	650

Awesome red Slurpie son here in the 6 slot. I have been telling Preston since weaning how much this one continues to grow on me. I expect he will prove heifer safe, too. His mother is one of our best cows...and yet another from the Princess family, same as Outback. Love this bull.



LOT 7

**7 JSF STOCKMAN 133N**

\*X4393132 • 3/6/2025 • RED • POLLED (HOMO) • JSF 133N

RONELLE PARK SLURPIE

RONELLE PARK QUANTUM Q73  
RONELLE PARK WISTERIA N30

JSF GOLDEN CHAIN 42D

*Dam's Age: 9*

SBR GOLDEN ROD 714B  
JSF GOLDEN CHAIN 39X

BW	WW	YW	MK	\$CEZ	\$BMI	\$CPI	\$F	BW	205 DAY
1.9	45	67	25	52.74	123.32	169.44	44.55	85	677

Maternal half brother to Cinnabar, a bull we brought back here to use. You'll see some sons later here that really speak to the quality of that bull. This dude is just how I named him—a Stockman's bull. Deep, long, thick... and great at the ground. Herd Sire.



LOT 8

**8 JSF BRISBANE 208N**

X4393339 • 3/15/2025 • ROAN • POLLED (HOMO) • JSF 208N

RONELLE PARK SLURPIE

RONELLE PARK QUANTUM Q73  
RONELLE PARK WISTERIA N30

JSF MELITA ROSEWOOD 214F

*Dam's Age: 7*

SASKVALLEY OUTLAW 173Z  
JSF MELITA ROSEWOOD 61U

BW	WW	YW	MK	\$CEZ	\$BMI	\$CPI	\$F	BW	205 DAY
6.5	65	97	26	22.28	134.63	141.85	61.05	93	663

Maternal half brother to Mercury, one of last years top sellers to Mike Schaeffer in SD and one of the best red bulls I've ever raised. This dude is a performance powerhouse. Use him to add length, pounds, and eye appeal to a set of calves.

LOT 9



LOT 12



LOT 10

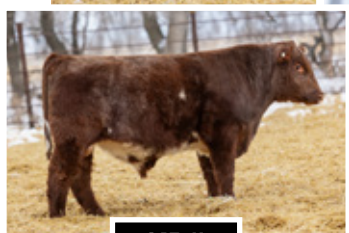

LOT 11



LOT 13

**9 JSF COLDIE 145N**

X4393143 • 3/8/2025 • ROAN • POLLED (HOMO) • JSF 145N

RONELLE PARK SLURPIE

RONELLE PARK QUANTUM Q73  
RONELLE PARK WISTERIA N30

JSF MEG 270F

*Dam's Age: 7*

JDMC BIG SKY 15X  
DSF MEG 60A

BW	WW	YW	MK	\$CEZ	\$BMI	\$CPI	\$F	BW	205 DAY
3.4	59	82	23	46.95	144.23	167.72	55.17	80	607

**11 JSF MURDOCH 179N**

\*X4393230 • 3/12/2025 • ROAN • POLLED (HOMO) • JSF 179N

RONELLE PARK SLURPIE

RONELLE PARK QUANTUM Q73  
RONELLE PARK WISTERIA N30

JSF PRINCESS 177H

*Dam's Age: 5*

JSF OPTIMIZER 261D  
JSF PRINCESS 93B

BW	WW	YW	MK	\$CEZ	\$BMI	\$CPI	\$F	BW	205 DAY
4	62	90	23	29.48	136.13	138.83	56.73	94	620

**10 JSF LONGREACH 166N**

X4393212 • 3/10/2025 • RED • POLLED (HOMO) • JSF 166N

RONELLE PARK SLURPIE

RONELLE PARK QUANTUM Q73  
RONELLE PARK WISTERIA N30

JSF GOLD ROSE 100C ET

*Dam's Age: 10*

SASKVALLEY TRADITION 106T  
KL GOLD ROSE

BW	WW	YW	MK	\$CEZ	\$BMI	\$CPI	\$F	BW	205 DAY
1.8	52	76	28	35.46	134.99	138.81	54.16	81	620

**12 JSF SLURPIE 158N**

X4393205 • 3/9/2025 • ROAN • POLLED (HOMO) • JSF 158N

RONELLE PARK SLURPIE

RONELLE PARK QUANTUM Q73  
RONELLE PARK WISTERIA N30

JSF MANDY 9H

*Dam's Age: 5*

JSF WALL STREET 106C ET  
SBR MANDY 426B

BW	WW	YW	MK	\$CEZ	\$BMI	\$CPI	\$F	BW	205 DAY
2.9	54	88	21	37.15	122.41	149.82	51.23	85	

**13 JSF SLURPIE 168N**

\*X4393213 • 3/10/2025 • ROAN • POLLED • 168N

RONELLE PARK SLURPIE

RONELLE PARK QUANTUM Q73  
RONELLE PARK WISTERIA N30

JSF PATTY 21G

*Dam's Age: 7*

JDMC BIG SKY 15X  
JSF PATTY 93A

BW	WW	YW	MK	\$CEZ	\$BMI	\$CPI	\$F	BW	205 DAY
2.7	56	87	23	36.36	127.62	149.14	56.13	90	635

Stout set of half brothers here from some of our best cows. Maternal sibs in here to Pale Rider-Herd Sire for Bell M in Canada, Mogul-Herd Sire for Sokoloski's in MT, another by a great Princess cow, and yet another from a full sib to Wall Street and Times Square. Incredibly stacked maternal power here with the Australian record setter Slurpie top side.



LOT 14

As the Slurpies go, this one is a DUDE. Length, power, great head. Bulls like him are the reason Jeff was adamant we had to get Slurpie back here...and also why he named him Slurpie JR. One of the best bulls to ever come from the Deerhorn Cow Herd.

**14 JSF/DH SLURPIE JR. 507N**

X4404012 • 4/12/2025 • ROAN • POLLED • 507N

RONELLE PARK SLURPIE

RONELLE PARK QUANTUM Q73  
RONELLE PARK WISTERIA N30

DSF IRIS 29G

*Dam's Age: 7*

STUDER'S TPS UNLIMITED 7A  
MURIDALE IRIS 20A

BW	WW	YW	MK	SCEZ	SBMI	SCPI	SF	BW	205 DAY
4.1	58	87	23	30.75	133.70	135.81	52.66	90	784



LOT 15



LOT 16

**15 JSF/DH QUEENSLAND 510N**

X4404013 • 4/13/2025 • ROAN • POLLED • 510N

RONELLE PARK SLURPIE

RONELLE PARK QUANTUM Q73  
RONELLE PARK WISTERIA N30

DSF POLLY 10J

*Dam's Age: 5*

SASKVALLEY TRADITION 106T  
PVF POLLY 47C

BW	WW	YW	MK	SCEZ	SBMI	SCPI	SF	BW	205 DAY
3.6	59	84	28	23.62	141.92	127.47	59.20	89	763

Stout, red, soggy scale crushers here. These bulls are big middled, large scrotated, and exceptionally sound—just what the Dehorn cattle are known for and we are so grateful that Jeff is allowing Brock to get his start with cows from there.

**16 JSF/DH DUBBO 513N**

X4404014 • 4/14/2025 • ROAN • POLLED • 513N • DSC

RONELLE PARK SLURPIE

RONELLE PARK QUANTUM Q73  
RONELLE PARK WISTERIA N30

S 29Z BEATRICE 8039

*Dam's Age: 8*

JDMC STANDOUT 29Z ET  
S BEATRICE 1808

BW	WW	YW	MK	SCEZ	SBMI	SCPI	SF	BW	205 DAY
3.0	54	76	26	47.84	129.47	164.62	46.29	81	708



*Suitable For Heifers.*

Awesome calving ease bull here from one of the best Reincarnation daughters on the planet. Slated for flush duty this next spring, she has earned it the right way, over time, never missing, landing solid ones year after year. I'm glad we got her mated to 50K cuz this guy is a stinger. See him in Denver. Take a run at him in Kathryn. You won't be wrong.

**17**

**JSF SCOTCH 64N**

\*X4392892 • 2/23/2025 • ROAN • POLLED • JSF 64N

JSF 50K

JSF PALERMO 172H ET  
JSF MONA LISA 226H

JSF ROAN ROSE 124C

*Dam's Age: 10*

JAKE'S REINCARNATION 228Y  
JSF GOLD ROSE 95A ET

BW	WW	YW	MK	SCEZ	SBMI	SCPI	SF	BW	205 DAY
-1.4	41	50	26	56.81	134.23	170.39	46.85	82	638

**18 JSF HUXLEY 116N**

\*X4392953 • 3/4/2025 • ROAN • POLLED • 116N

JSF 50K

JSF PALERMO 172H ET  
JSF MONA LISA 226H

JSF BONNIE BUD 2F

SF GAUGE 137W  
BYLAND BONNIE BUD 6RX31

*Dam's Age: 8*

BW	WW	YW	MK	\$CEZ	\$BMI	\$CPI	\$F	BW	205 DAY
0.3	47	63	26	64.46	138.92	185.83	51.01	72	580



LOT 18

**19 JSF HUNTLEY 110N**

\*X4392948 • 3/3/2025 • RED • POLLED • 110N

JSF 50K

JSF PALERMO 172H ET  
JSF MONA LISA 226H

PVF ROSE 106D

LEVELDALE RINGO 337A  
JSF ROSE 130W

*Dam's Age: 10*

BW	WW	YW	MK	\$CEZ	\$BMI	\$CPI	\$F	BW	205 DAY
2.1	50	64	25	45.93	135.89	152.06	54.27	80	628



LOT 19

*Lot 18 Suitable For Heifers.*

We love the 50K's because they do so many things well. Consistent in their type and just don't miss. Expect more of these in the coming years from here—because they are that good!



JSF 50K  
*Sire of Lots 17 - 19*



***Suitable For Heifers.***

One of the best calving ease sire prospects we have ever raised. Top 2% for \$CEZ & \$CPI, top 10% for BMI, all the while sporting a 205 day weight North of 700 lbs. His dam is quickly becoming one of our best young cows, and it's no surprise as she's a maternal half sib to Bond, the bull I tried to buy back from Byland. Exceptional Future Herd Sire. #JSF.

**20**

**JSF OURAY 81N**

\*X4392900 • 2/26/2025 • RED • POLLED • JSF 81N

DEERHORN DURANGO 903G

PROSPECT HILL ALARADO 33A  
DEERHORN 405P LADY 21C

JSF MARVEL 205K

*Dam's Age: 3*

JSF POLARIS 201F  
JSF MARVEL 19D

BW	WW	YW	MK	\$CEZ	\$BMI	\$CPI	\$F	BW	205 DAY
-1.6	38	53	24	94.31	151.87	213.23	45.29	64	713



LOT 21



LOT 22



DEERHORN DURANGO 903G  
Sire of Lots 20 - 22

**22 JSF GREELEY 100N**

\*X4392940 • 3/2/2025 • RED • POLLED • JSF 100N

DEERHORN DURANGO 903G

PROSPECT HILL ALARADO 33A  
DEERHORN 405P LADY 21C

JSF GOLDEN CHAIN 230J

MURIDALE DUMBLEDORE 109Z  
JSF GOLDEN CHAIN 44C

Dam's Age: 4

BW	WW	YW	MK	\$CEZ	\$BMI	\$CPI	\$F	BW	205 DAY
-1.5	31	39	20	88.07	134.92	196.9	40.94	72	640

*Suitable For Heifers.*

Great pair of Durango sons here. 260N is a maternal brother to last year's Mendoza son, Latitude that went to the Raisebecks in WI. 100N was the pick of the bulls last fall for Monty Thomson—his words—he's just so solid, no holes. Agreed!

**21 JSF DURANGO 260N**

\*X4393828 • 3/25/2025 • RED • POLLED (HOMO) • JSF 260N

DEERHORN DURANGO 903G

PROSPECT HILL ALARADO 33A  
DEERHORN 405P LADY 21C

JSF PRINCESS 124K

Dam's Age: 3

GILMAN'S CLOUT 45H ET  
JSF PRINCESS 64G ET

BW	WW	YW	MK	\$CEZ	\$BMI	\$CPI	\$F	BW	205 DAY
0.9	47	61	24	71.88	148.42	187.83	50.04	83	675



LOT 23



**JSF LOVEMORE 52G**  
*Dam of Lot 23*

**23 JSF TAU 300N ET**

\*X4393919 • 3/31/2025 • RED • POLLED • JSF 300N

JSF BANK DRAFT 119L

BYLAND CASH 1R086  
 JSF MEG 128H

JSF LOVEMORE 52G

*Dam's Age: 6*

JSF EMBER 209E  
 JSF LOVEMORE 89A ET

BW	WW	YW	MK	SCEZ	SBMI	SCPI	SF	BW	205 DAY
0.6	41	55	32	49.7	134.8	157.32	49.74	76	678

*Suitable For Heifers.*

This one has been a standout all summer and fall and one of, if not the best red bull on the sale. Many found him Durham Nation weekend. Many more will be in Denver and back at the ranch. His maternal half sib was a top seller on Durham Nation last fall heading to the great Promise Land herd in MT. Another Maternal Sister was selected by JThomas Livestock in TN. Expectation is they found future donors. You'd do well to find your Herd Sire right here in Tau 300N.



LOT 24

## 24 JSF GREAT WHITE 209N

\*X4393340 • 3/15/2025 • WHITE • POLLED (HOMO) • JSF 209N

JSF BANK DRAFT 119L

BYLAND CASH 1R086  
JSF MEG 128H

WWCF FEODORA

*Dam's Age: 7*

JSF WALL STREET 106C ET  
NPS STARLETTE ROSE 979 ET

BW	WW	YW	MK	SCEZ	\$BMI	SCPI	SF	BW	205 DAY
2.4	54	75	28	42.77	144.1	155.43	54.27	83	721

Powerful, large scaled Bank Draft from a cow that never misses in 827F having landed Herd Bulls for SharBen in KY and others across the country. This dude is homo polled, long as a trailer, pounds heavy with some stick.



LOT 25

Stout, soggy, big backed bull that's been a standout here all his days. He is why Bank Draft has been in great demand from a semen standpoint... the best of Cash and Reincarnation wrapped together. Great bull here!

**25 JSF PRESIDENT 18N**

\*X4392519 • 2/9/2025 • RED • POLLED • JSF 18N

JSF BANK DRAFT 119L

BYLAND CASH 1R086  
JSF MEG 128H

BAR N 705E SILVIA 20H

JDMC STANDOUT 29Z ET  
BAR N 58Z SILVIA 705E

*Dam's Age: 5*

BW	WW	YW	MK	SCEZ	SBMI	SCPI	SF	BW	205 DAY
1.6	49	60	27	71.49	152.56	199.93	45.08	89	643

**26 JSF BANK DRAFT 165N**

\*X4393211 • 3/10/2025 • RED • POLLED (HOMO) • JSF 165N

JSF BANK DRAFT 119L

BYLAND CASH 1R086  
JSF MEG 128H

JSF PATTY 94J

*Dam's Age: 4*

JSF OPTIMIZER 261D  
JSF PATTY 3Y

BW	WW	YW	MK	\$CEZ	\$BMI	\$CPI	\$F	BW	205 DAY
-1.2	44	64	26	57.23	131.82	166.23	48.24	70	632

*Suitable For Heifers.*

Awesome sleep all night Bank Draft x Patty here. His mother is the kind we strive to produce—moderate, easy keeping, feminine, and so sound. This guy will leave you an exceptional set of daughters and has a great disposition to boot.



LOT 26



JSF BANK DRAFT 119L  
*Sire of Lots 23 - 26*



JSF WHITE ROSE 176N



JSF/DH CASSANDRIA 360N



JSF/DH FLORENCE 212N



JSF/DH BEATRICE 197N



JSF/DH PENNY 250N

The Bank Draft heifer calves averaged over 5K on Durham Nation Last Fall. They are the real deal!



**JSF JOE COOL 17K**  
Sire of Lots 27 & 28

**27 CARGO'S SNOOP DOGG 32N**

\*X4401144 • 2/13/2025 • RWM • POLLED • 32N

JSF JOE COOL 17K

JAKE'S REINCARNATION 228Y  
JSF GOLDEN CHAIN 156H

CARGO'S SALEM SUE 120L ET

JSF PALERMO 172H ET  
CSF AUNTIE 65C

*Dam's Age: 2*

BW	WW	YW	MK	SCEZ	SBMI	SCPI	SF	BW	205 DAY
0.6	44	53	25	53.22	138.83	160.84	46.12	87	688

*Suitable For Heifers.*

My. Oh. My...this guy has been a conversation piece since pair checks started when he was a week old...and has stayed that way though the summer. I've told Preston more than once he's the best bull he's ever raised...and frankly he's one of the best on the entire sale. Calving ease, coupled with performance, in an incredibly stout featured package, he's a Dawg alright...Snoop DOGG 32N.



LOT 28

**28 CARGO'S CLUTCH 203N**

\*XAR4401141 • 3/14/2025 • WHITE • POLLED • 203N

JSF JOE COOL 17K

JAKE'S REINCARNATION 228Y  
JSF GOLDEN CHAIN 156H

CARGO'S MISS MCCOY 201L

*Dam's Age: 2*

PVF MCCOY 61B  
CSF BLACKCAP MAY 55E

BW	WW	YW	MK	\$CEZ	\$BMI	\$CPI	\$F	BW	205 DAY
0	46	59	24	53.69	139.53	173.83	50.14	83	743

*Suitable For Heifers.*

White, polled, calving ease deluxe right here by Joe Cool. If you need to open up some heifers, take note here. This guy is incredibly good looking, smooth, and, still boasted a weaning weight in the mid-700's. Rare beast here, coming in CLUTCH.



LOT 29

*Suitable For Heifers. Retaining 50% Semen interest.*

One of my all-time favorite bulls and very near the top of my list for 2026. I love this one. He is so heavy constructed, yet cat sound & proportional with amazing eye-appeal. AJ says he's good enough to be a major AI Club Calf sire. Let's just say he's cut from that cloth, raised in ranch country, and, his maternal granddam, Maude 14U remains one of my favorite cows of all time. Killer Combo. Killer Look. This is one good prick. #CITATION.

**29**

**JSF CITATION 305N**

\*X4393922 • 4/1/2025 • RED • POLLED (HOMO) • JSF 305N

JSF CINNABAR 271J

MURIDALE DUMBLEDORE 109Z  
JSF GOLDEN CHAIN 42D

JSF MAUDE 88G

*Dam's Age: 6*

JSF EMBER 209E  
JSF MAUDE 14U

BW	WW	YW	MK	SCEZ	\$BMI	\$CPI	\$F	BW	205 DAY
-0.5	29	43	23	60.82	100.57	163.49	39.49	77	648



LOT 30

**30 CARGO'S WHITESTONE 152N**

\*X4401143 • 3/8/2025 • WHITE • POLLED • 152N

JSF CINNABAR 271J

MURIDALE DUMBLEDORE 109Z  
JSF GOLDEN CHAIN 42D

CSF AUNTIE 65C

*Dam's Age: 10*SVFI UNCLE 875U  
CSF SNOW WHITE 75Z

BW	WW	YW	MK	SCEZ	\$BMI	SCPI	SF	BW	205 DAY
0.7	30	41	21	63.5	114.7	165.13	42.28	83	633

The great natural calf by Preston's "Auntie" Donor. This guy is long spined, huge bodied, great footed and attractive. He's making the trip to Denver, and coming out of our white pen this year, that's saying something! Great mother. Great bull!



LOT 31

**Lots 31 & 32 Suitable For Heifers.**

In very limited use, Cinnabar did such an awesome job. They all came small, grew good, and are easy to look at. 231N had strong consideration for our Denver pen and is a maternal half sib to the dam of Lot 1. His picture doesn't show it, but, he's a stud, as are the pair of Preston's. Good working page of Cowboy bulls Right here!



LOT 32



LOT 33

**31 JSF CINNABAR 231N**

\*X4393354 • 3/19/2025 • RED • POLLED (HOMO) • JSF 231N

JSF CINNABAR 271J

MURIDALE DUMBLEDORE 109Z  
JSF GOLDEN CHAIN 42D

JSF PRINCESS 144G

*Dam's Age: 6*

JSF EMBER 209E  
JSF PRINCESS 190Z

BW	WW	YW	MK	\$CEZ	\$BMI	\$CPI	\$F	BW	205 DAY
-0.2	50	76	24	61.57	125.81	191.65	47.28	75	700

**33 CARGO'S CINNABAR 271N**

\*AR4401142 • 3/26/2025 • ROAN • HORNED • 271N

JSF CINNABAR 271J

MURIDALE DUMBLEDORE 109Z  
JSF GOLDEN CHAIN 42D

CARGO'S 93J

*Dam's Age: 4*

BW	WW	YW	MK	\$CEZ	\$BMI	\$CPI	\$F	BW	205 DAY
2	57	87	19	22.73	106.79	119	62.68	92	671

**32 CARGO'S JASPER 167N**

\*XDR4401147 • 3/10/2025 • RED • POLLED • 167N

JSF CINNABAR 271J

MURIDALE DUMBLEDORE 109Z  
JSF GOLDEN CHAIN 42D

CSF BLACKCAP MAY 4G

*Dam's Age: 6*

CSF REDC ZONE 1C  
CSF BLACKCAP MAY 55E

BW	WW	YW	MK	\$CEZ	\$BMI	\$CPI	\$F	BW	205 DAY
-2.2	47	71	20	63.61	123.4	183.9	51.05	75	625



LOT 34

**FULL**  
brother  
TO GCF JW 101J

### 34 JSF/GSKI NO DOUBT 15N ET

\*X4390283 • 1/27/2025 • WHITE • POLLED • 15N

JSF JOSEY WALES 126E

SASKVALLEY OUTLAW 173Z  
LEVELDALE BLOSSOM 112Y

JSF RODEO LADY 91B

*Dam's Age: 11*

MAPLETON COLONEL GUS 71U  
HSF CREOLE ROSE 053

BW	WW	YW	MK	SCEZ	SBMI	SCPI	SF	BW	205 DAY
3.6	55	78	22	28.18	124.15	132.67	49.53	102	792



GCF JW 101J



Full brother to "The Champ". What a bull right here..Big performance with incredible look, this bull can work so many ways. Consistency in a mating is hard to find and the Josey Wales x Rodeo Lady 91B definitely brings it.



LOT 35

*Suitable For Heifers.*

Uniquely pedigreed, big numbered, soft made Herd Sire here. If you are seeking Outcross genetics, heavy on maternal traits, study this one, hard, he does it as well as anything that will sell all spring.

**35 JSF STOCK BROKER 136N ET**

X4405053 • 3/7/2025 • ROAN • POLLED • JSF 136N

AC PLC POWER BROKER 645

JSF BROKER 157Z  
FOREST HALL RAGGEDY ANN 113T

BAR N 12X SILVIA 826F

*Dam's Age: 7*

BAR N RIPPER 99A  
JMC SILVIA 12X

BW	WW	YW	MK	SCEZ	SBMI	SCPI	SF	BW	205 DAY
0.7	54	78	22	69.21	143.92	202.53	51.05	84	691



LOT 36

**36 JSF FOREMOST 16N**

\*X4390278 • 1/28/2025 • WHITE • POLLED • 16N

JSF FOREPLAY 168J

BELL M FOREMAN 30A  
JSF PRINCESS 24D

PVSS GOLD ROSE 145L

*Dam's Age: 2*

BYLAND SNAP 9SC16  
PVSS GOLD ROSE 119J ET

BW	WW	YW	MK	SCEZ	\$BMI	\$CPI	SF	BW	205 DAY
-0.8	55	82	24	65.05	142.6	195.95	54.4	71	646

*Suitable For Heifers.*

Awesome white calving ease bull here by Foreplay from a great Rose bred female. Take him home, let him settle your heifers, and rest easy come calving time.



LOT 37



**JSF WHITE NOISE 42K**  
Sire of Lots 37, 38, & 68

**37 JSF NOISE 181N**

\*X4393232 • 3/12/2025 • WHITE • POLLED (HOMO) • JSF 181N

JSF WHITE NOISE 42K

JAKE'S REINCARNATION 228Y  
JSF KENDRA 268G

JSF JENNY 280L

*Dam's Age: 2*

DEERHORN DURANGO 903G  
BYLAND JENNY 5M15

BW	WW	YW	MK	\$CEZ	\$BMI	\$CPI	\$F	BW	205 DAY
-2.2	31	44	24	77.09	131.76	196.88	42.56	84	626

*Suitable For Heifers.*

Steeped calving ease pedigree right here. This bull has really come on since weaning and is one I know everyone will find in the white pen.



LOT 38

**38 JSF WHITE SUIT 242N**

\*XU4390854 • 3/21/2025 • WHITE • POLLED • N242

JSF WHITE NOISE 42K

JAKE'S REINCARNATION 228Y  
JSF KENDRA 268G

PVSS MISS JAZZ 15K

Dam's Age: 3

BYLAND FLASH 9U106  
PVSS MISS JAZZ 179G

BW	WW	YW	MK	SCEZ	SBMI	SCPI	SF	BW	205 DAY
1	41	54	23	59.74	135.83	181.47	45.42	73	701

*Suitable For Heifers.*

Perhaps the one made most like his great sire, of all the sons I've seen, and that's saying something. Incredibly High Quality, Calving Ease White Noise here going back to a great Jazz Cow. Big Time Bull.



LOT 39

*Suitable For Heifers.*

Maternal Half Sib to Bank Draft and one of the most uniquely bred bulls on the sale. See him in our April Bull Pen in Denver. Breeder Bull right here.

**39 JSF ROYAL FLUSH 304N**

\*X4393921 • 4/1/2025 • RWM • POLLED (HOMO) • JSF 304N

PVF ROYALTY 7J

PVF REMNANT 43E  
PVF MINA STAR 130F

JSF MEG 128H

*Dam's Age: 5*

JAKE'S REINCARNATION 228Y  
DSF MEG 60A

BW	WW	YW	MK	SCEZ	SBMI	SCPI	SF	BW	205 DAY
-0.9	39	46	29	69.49	147.32	183.94	48.55	0	664



**LOT 40**



**LOT 41**



**LOT 42**

**40 JSF ROSEN 270N**

\*X4393834 • 3/26/2025 • RED • POLLED (HOMO) • JSF 270N

PVF ROYALTY 7J

PVF REMNANT 43E  
PVF MINA STAR 130F

DEERHORN ROAN ROSE 102J

JSF POLARIS 201F  
JSF ROAN ROSE 90D ET

*Dam's Age: 4*

BW	WW	YW	MK	SCEZ	SBMI	SCPI	SF	BW	205 DAY
-0.6	42	48	28	75.21	153.13	188.16	48.52	70	653

**41 JSF CRESTON 314N**

\*X4393931 • 4/3/2025 • RED • POLLED (HOMO) • JSF 314N

PVF ROYALTY 7J

PVF REMNANT 43E  
PVF MINA STAR 130F

DSF ANNE 98J

STUDER'S EMPEROR 99E  
DSF ANNE 84C

*Dam's Age: 4*

BW	WW	YW	MK	SCEZ	SBMI	SCPI	SF	BW	205 DAY
0.8	50	73	26	60.21	142.04	175.66	51.85	84	681

**42 JSF ROYALTY 274N**

\*X4393837 • 3/27/2025 • RED • POLLED • JSF 274N

PVF ROYALTY 7J

PVF REMNANT 43E  
PVF MINA STAR 130F

SBR SUZY 932G

BYLAND DENALI 5M24  
SBR SUZY 529C

*Dam's Age: 6*

BW	WW	YW	MK	SCEZ	SBMI	SCPI	SF	BW	205 DAY
0.3	39	49	28	64.4	139.7	172.08	44.53	78	622

*All Suitable For Heifers.*

I really love these Royalty's for what they do...the daughters are soft made, maintaining their flesh while raising a quality calf, and breed back. If you need some half brothers to turn in with a big set of heifers and want to keep everything a deep dark red, go no further. These dudes are just solid. I will make special note of 314N—he absolutely didn't want to have his picture taken, but, when you see him, you will find him to be awfully good. He could easily be in our pen of April bull calves for Denver. His maternal Half Sib was the top selling Bred on Durham Nation last fall, going to JThomas Livestock in TN and he is of similar quality. Take note and find him in Kathryn, he's a unique beast!



LOT 43



**BYLAND CASH 1R086**  
*Sire of Lots 43 - 57 & 90*  
 RIP 3/29/21 - 7/26/25

One of the best White bulls I've ever raised and right there in terms of a top, period. Bulls like Avalanche will continue to propel the breed forward and as such, I intend to use him hard here via AI in 2026.

**43**

**JSF AVALANCHE 144N**

\*X4393142 • 3/8/2025 • WHITE • POLLED (HOMO) • JSF 144N

BYLAND CASH 1R086

BYLAND ROLEX 7RX69  
 BYLAND CINDY 7U122

JSF BELLA 7J

*Dam's Age: 4*

JAKE'S REINCARNATION 228Y  
 JSF BELLA THORNE 102G

BW	WW	YW	MK	SCZ	SBMI	SCPI	SF	BW	205 DAY
4.3	73	109	29	22.2	153.55	157.93	63.27	96	714



LOT 44

**44 JSF COMMERCE 199N**

\*X4393246 • 3/14/2025 • ROAN • POLLED • JSF 199N

BYLAND CASH 1R086

BYLAND ROLEX 7RX69  
BYLAND CINDY 7U122

JSF MAUDE 207D

*Dam's Age: 9*

SBR GOLDEN ROD 714B  
JSF MAUDE 17X

BW	WW	YW	MK	SCEZ	\$BMI	\$CPI	SF	BW	205 DAY
2.3	65	91	29	30.81	150.11	158.25	58.54	94	730

One of the best Cash sons we've ever made. His maternal Granddam has been a donor at Paint Valley in OH. His dam never misses. Great Bull right here. See him in Denver and follow him back to the ranch where you better be ready for a tustle when he hits the block.



LOT 45

Woof...What a Beast...Big body. Big Back. Big Nuts. Heck he's Big everywhere... and yet pretty as the picture he took. I have a hunch a set of Blue Roan daughters by this bull would make the best Cattlemen's mouths water. Denver Pen Bull.

45

**JSF BOZEMAN 186N**

\*X4393237 • 3/12/2025 • WHITE • POLLED (HOMO) • JSF 186N

BYLAND CASH 1R086

BYLAND ROLEX 7RX69  
BYLAND CINDY 7U122

PLC LILY 938 15X

*Dam's Age: 6*

JDMC BIG SKY 15X  
PLC LILLY 312 RS

BW	WW	YW	MK	SCEZ	\$BMI	\$CPI	\$F	BW	205 DAY
5.5	70	107	26	26.94	142.64	150.01	66.54	84	700



LOT 46

**46 JSF CASH MONEY 213N**

\*X4393342 • 3/15/2025 • ROAN • POLLED • JSF 213N

BYLAND CASH 1R086

BYLAND ROLEX 7RX69  
BYLAND CINDY 7U122

JSF GOLDEN CHAIN 14H

*Dam's Age: 5*

BAR N RIPPER 99A  
JSF GOLDEN CHAIN 163F

BW	WW	YW	MK	SCEZ	SBMI	SCPI	SF	BW	205 DAY
1.5	67	105	28	29.48	135.38	150.39	61.31	89	648

One of the best Red Bulls on the Sale. Long, thick, deep, and way good. His dam is incredibly soft made and also happens to be the Maternal Granddam of Roan Rock 228N. Herd Sire Here.



LOT 47

***Suitable For Heifers.***

Roan. Rockin. STUD. Above breed average for 9 of 12 measured traits. 228N is one of the best bulls on the sale and proof of what a Shorthorn BEEF BULL can look like.

**47**

**JSF ROAN ROCK 228N**

\*X4393352 • 3/18/2025 • ROAN • HORNED • JSF 228N

BYLAND CASH 1R086

BYLAND ROLEX 7RX69  
BYLAND CINDY 7U122

JSF GOLDEN CHAIN 23K

JAKE'S REINCARNATION 228Y  
JSF GOLDEN CHAIN 14H

*Dam's Age: 3*

BW	WW	YW	MK	SCEZ	SBMI	\$CPI	\$F	BW	205 DAY
0.2	56	78	28	55.91	152.27	184.16	53.07	77	688



LOT 48

**48**

**JSF NITRO 117N**

\*X4392954 • 3/4/2025 • ROAN • POLLED • JSF 117N

BYLAND CASH 1R086

BYLAND ROLEX 7RX69  
BYLAND CINDY 7U122

JSF NITA 162K

*Dam's Age: 3*

JAKE'S REINCARNATION 228Y  
JSF NITA 47B

BW	WW	YW	MK	SCEZ	\$BMI	\$CPI	SF	BW	205 DAY
3.6	62	92	32	28.41	149.62	153.7	60.66	92	698

Big Outline. Big Look. Big MAN of a Bull...These Cash's are so good...and the race is on to find the son to take his place. Give this guy a look. He has all the parts and pieces.



LOT 49

Stout featured, Big Legged, Big Backed son of the Byland Money bull, from the great Marvel cow line. His dam has proven her ability to be a Bull Maker, having landed sons at Six's in PA and for Thompson's in SD and yet another here in Academy.

**49** **JSF ACADEMY 159N**

\*X4393206 • 3/9/2025 • ROAN • HORNED • JSF 159N

BYLAND CASH 1R086

BYLAND ROLEX 7RX69  
BYLAND CINDY 7U122

JSF MARVEL 247G

*Dam's Age: 6*

BAR N RIPPER 99A  
JSF MARVEL 12U

BW	WW	YW	MK	SCEZ	SBMI	SCPI	SF	BW	205 DAY
1.7	67	93	28	49.15	161.27	181.17	56.1	87	649



LOT 50

**50** **JSF GOLDEN RULE 291N**

\*X4393881 • 3/30/2025 • RED • POLLED (HOMO) • JSF 291N

BYLAND CASH 1R086

BYLAND ROLEX 7RX69  
BYLAND CINDY 7U122

JSF GOLD ROSE 18J

*Dam's Age: 4*

JSF BATTLEFRONT 129C ET  
JSF GOLD ROSE 138G

BW	WW	YW	MK	SCEZ	SBMI	SCPI	SF	BW	205 DAY
2.1	55	78	31	36.06	148.14	149.6	58.36	87	727

What a bull. As the Cash sons go, this is one of the best. His Maternal granddam is one of the top cows in our Rose Tribe. If you are looking for a Cash son to be your Herd Sire and want him to be Red, stop here.



LOT 51



LOT 52

**51 JSF NACOGDOCHES 224N**

\*X4393350 • 3/18/2025 • RWM • POLLED (HOMO) • JSF 224N

BYLAND CASH 1R086

BYLAND ROLEX 7RX69  
BYLAND CINDY 7U122

JSF CASSANDRIA 38B

*Dam's Age: 11*

JSF NAVIGATOR T2 X ET  
JSF CASSANDRIA 119Y

BW	WW	YW	MK	SCEZ	SBMI	SCPI	SF	BW	205 DAY
2.2	51	74	26	38.9	134.19	149.11	51.14	92	602

**52 JSF THUNDER 195N**

\*X4393243 • 3/14/2025 • RED • HORNED • JSF 195N

BYLAND CASH 1R086

BYLAND ROLEX 7RX69  
BYLAND CINDY 7U122

JSF ORANGE BLOSSOM 13J

*Dam's Age: 4*

JSF POLARIS 201F  
ND ORANGE BLOSSOM 26X3

BW	WW	YW	MK	SCEZ	SBMI	SCPI	SF	BW	205 DAY
0.8	57	79	28	57.34	151.61	186.53	48.63	79	644

Pair of stout Cash sons here. Both bring so much good. 224N is one of the stoutest constructed Cash sons we have raised in terms of circumference of foot and has a full brother currently working in ID. 195N brings Orange Blossom to the table and has been a standout chunk all his days. Thanks Cash...you made so many good ones.



LOT 53



LOT 54



LOT 55

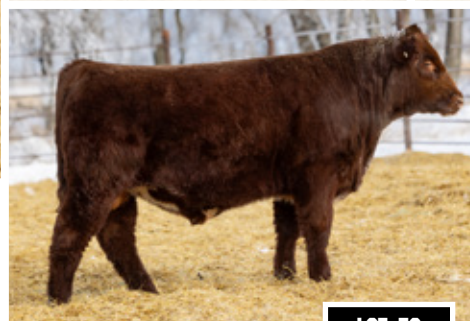

LOT 56

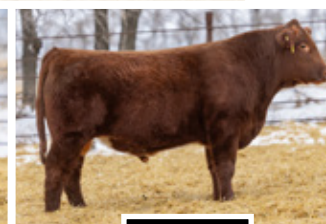

LOT 57

**53 JSF MEGADONOR 215N**

\*X4393344 • 3/16/2025 • ROAN • POLLED • JSF 215N

BYLAND CASH 1R086

BYLAND ROLEX 7RX69  
BYLAND CINDY 7U122

JSF MEG 4K

*Dam's Age: 3*

JSF BOND 116H  
JSF MEG 128H

BW	WW	YW	MK	SCEZ	\$BMI	\$CPI	\$F	BW	205 DAY
0.2	55	76	31	56.35	151.36	178.3	56.79	74	663

**55 JSF HARRELL 196N**

\*X4393244 • 3/14/2025 • RWM • POLLED • JSF 196N

BYLAND CASH 1R086

BYLAND ROLEX 7RX69  
BYLAND CINDY 7U122

PLC GEORGINA 933 4Y

*Dam's Age: 6*

MURIDALE STERLING 4Y  
PLC GEORGINA 607 RD

BW	WW	YW	MK	SCEZ	\$BMI	\$CPI	\$F	BW	205 DAY
3.3	56	84	28	38.24	135.32	157.34	53.32	93	648

**57 JSF CASH 192N**

\*X4393242 • 3/13/2025 • ROAN • POLLED (HOMO) • 192N

BYLAND CASH 1R086

BYLAND ROLEX 7RX69  
BYLAND CINDY 7U122

JSF LOVEMORE 169K

*Dam's Age: 4*

JSF TIMES SQUARE 120G ET  
JSF LOVEMORE 73A ET

BW	WW	YW	MK	SCEZ	\$BMI	\$CPI	\$F	BW	205 DAY
3.3	60	91	29	36.57	141.13	156.79	59.20	85	683

**54 JSF RUTHLESS 236N**

\*X4398262 • 3/20/2025 • ROAN • POLLED • JSF 236N

BYLAND CASH 1R086

BYLAND ROLEX 7RX69  
BYLAND CINDY 7U122

PLC MISSIE RUTH 214

*Dam's Age: 3*

PLC EMBER 072  
PLC MISSIE RUTH 614 RE

BW	WW	YW	MK	SCEZ	\$BMI	\$CPI	\$F	BW	205 DAY
1.6	57	89	28	35.65	128.75	156.71	58.52	78	690

**56 JSF CASHWISE 111N**

\*X4392949 • 3/3/2025 • ROAN • POLLED • JSF 111N

BYLAND CASH 1R086

BYLAND ROLEX 7RX69  
BYLAND CINDY 7U122

JSF IRIS 171K

*Dam's Age: 3*

JSF TIMES SQUARE 120G ET  
DSF IRIS 61C

BW	WW	YW	MK	SCEZ	\$BMI	\$CPI	\$F	BW	205 DAY
0.9	52	69	27	59.69	151.07	182.63	51.54	85	616

*Lots 53 & 56 Suitable For Heifers.*

So many good Cash son's. When I think of the bulls on this page, I think of stout, functional, real word Shorthorn bulls that can and will work anywhere. Whether you need a bit more calving ease, or, desire more performance, there is a bull here for you.



LOT 58

Best White Jim Beam we have had from an awesome female stemming from the Mapleton herd of Dr. Bert Moore's.

**58 JSF PENDLETON 264N**

\*XU4390856 • 3/25/2025 • WHITE • POLLED • N264

ACC CANDY'S JIM BEAM 71J

ARG HECTOR 1777 ET  
ACC CANDY'S FANCY POPS 33F

MAPLETON MAZENA LAVENDER M11H

*Dam's Age: 5*

MAPLETON EARL M4E ET  
MAPLETON MAZENA LAVENDER M14D

BW	WW	YW	MK	SCEZ	\$BMI	SCPI	\$F	BW	205 DAY
1.2	32	36	23	61.81	125.3	158.4	42.79	81	690



LOT 59

*Both Suitable For Heifers.*

Pair of awesome calving ease, Jim Beam sons here with excellent performance, too. If you haven't seen Jim Beam, you need to. What a stud of a Herd Bull. These 2 sons are cut from the same cloth as him. Great pair of bulls here.



LOT 60



ACC CANDY'S JIM BEAM 71J  
Sire of Lots 58 - 60

**59 JSF WINDSOR 108N**

\*XU4390836 • 3/3/2025 • ROAN • POLLED (HOMO) • N108

ACC CANDY'S JIM BEAM 71J

ARG HECTOR 1777 ET  
ACC CANDY'S FANCY POPS 33F

PVSS JENNY 101K

*Dam's Age: 3*

BYLAND FLASH 9U106  
BYLAND JENNY 6G109

BW	WW	YW	MK	SCEZ	SBMI	SCPI	SF	BW	205 DAY
-0.5	44	56	26	75.92	151.22	206.17	48.59	70	834

**60 JSF LORD CALVERT 223N**

\*XU4390850 • 3/17/2025 • RWM • POLLED • N223

ACC CANDY'S JIM BEAM 71J

ARG HECTOR 1777 ET  
ACC CANDY'S FANCY POPS 33F

SBR DEE 198J

*Dam's Age: 4*

BYLAND DENALI 5M24  
SBR DEE 683D

BW	WW	YW	MK	SCEZ	SBMI	SCPI	SF	BW	205 DAY
-2.6	29	41	25	81.62	127.95	193.26	42.54	66	740



LOT 61

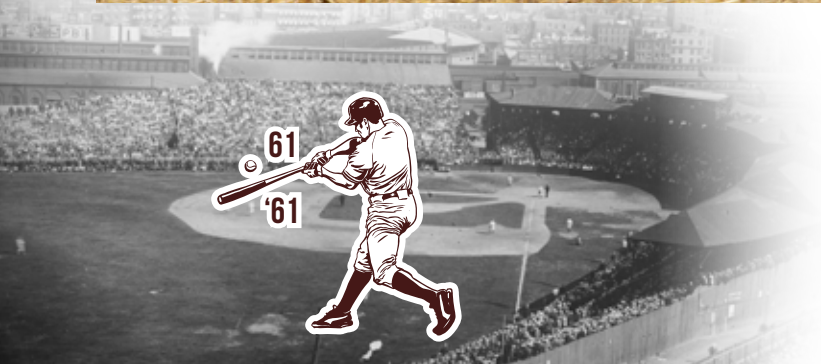

**61 JSF MARIS 171N**

\*XAR4393214 • 3/11/2025 • WHITE • POLLED (HOMO) • JSF 171N

JSF MANTLE 140L

JSF MANHATTAN 194J ET  
JSF PRINCESS 64G ET

JSF ROAN BELLE 159C

JAKE'S REINCARNATION 228Y  
JSF MISS DRIVER 3861

*Dam's Age: 10*

BW	WW	YW	MK	\$CEZ	\$BMI	\$CPI	\$F	BW	205 DAY
4.5	71	100	22	22.76	152.77	152.5	60.39	96	682

Yes, I structured the whole catalog to make him Lot 61. Yes, he's as good as advertised since his earliest days. Yes, he will see use here...both AI and ET. Yes, his mother is one of the best beef cows I've ever seen, and, yes, his Maternal Granddam is still going strong here at age 13. ND's true, legit home run hitter, **Maris**.



LOT 62

**62 JSF PIANO MAN 244N ET**

X4397156 • 3/22/2025 • ROAN • POLLED (HOMO) • JSF 244N

JSF SPRINGSTEEN 183K ET

ROYALLA ROCKSTAR K274  
ND ORANGE BLOSSOM 26X3

JSF ADELAIDE 83B ET

*Dam's Age: 11*

JSF GAUGE 137W  
MR ADELAIDE 68K

BW	WW	YW	MK	SCEZ	\$BMI	\$CPI	\$F	BW	205 DAY
0	45	57	30	64.11	136.86	180.26	43.17	78	672



**JSF ADELAIDE 83B ET**

*Dam of Lot 62*

*Suitable For Heifers.*

I called this one the King Cowmaker and I really believe he can be. Our Springsteen daughters are S000 good...and his dam is likely one of the most valuable, highly functional cows in the breed. Breeders, take note. This guy can work anywhere.



## 63 JSF BROADWAY JOE 131N

\*X4393130 • 3/6/2025 • ROAN • POLLED (HOMO) • JSF 131N

JSF NAMATH 14L

JSF MANHATTAN 194J ET  
JSF BELLA 7J

JSF GOLDEN CHAIN 104E

*Dam's Age: 8*

SASKVALLEY OUTLAW 173Z  
JSF GOLDEN CHAIN 39X

BW	WW	YW	MK	\$CEZ	\$BMI	\$CPI	\$F	BW	205 DAY
-0.5	47	59	22	69	146.85	193.46	48.16	76	607

## 64 JSF NAMATH 156N

\*X4393203 • 3/9/2025 • ROAN • POLLED (HOMO) • JSF 156N

JSF NAMATH 14L

JSF MANHATTAN 194J ET  
JSF BELLA 7J

JSF GOLDEN CHAIN 44C

*Dam's Age: 10*

JSF GOLDENROD 57U  
JSF GOLDEN CHAIN 39X

BW	WW	YW	MK	\$CEZ	\$BMI	\$CPI	\$F	BW	205 DAY
-1.9	50	60	25	60.7	156.41	192.31	53.63	80	646

*Both Suitable For Heifers.*

Neither of these bulls gave us their best picture day. What I do know is they are both very high quality, calving ease prospects and very much part of why we got Namath back here to use this past summer.



**TRUCKING** Free delivery in the US & Canada.

### DIRECTIONS

**Address: 5337 County Road 21, Kathryn, ND 58049**

**From the South:** I-29N to the HWY 46 Exit (Kindred) and then 50 miles west.

**From the West:** 5 miles east and 1/4 mile north of the Junctions of ND Hwy's 1 & 46.

**From the North:** Kathryn Exit off I-94, 20 miles south on County Road 21 (National Scenic Byway).

**From the East:** I-94 North to the Wilkin County 30/MN 108 Exit north of Fergus Falls, MN. Head West on Wilkin County 30 to US-75 at Wolverton, MN. Go north 1 mile then, west 3 miles to I-29N. Take I-29 north 4 miles to the Hwy 46 Exit (Kindred) and then 50 miles west until you come to the farm along Hwy 46.

**65 JSF REPLICA 15N**

\*X4390418 • 2/7/2025 • ROAN • POLLED • N15

JAKE'S REINCARNATION 228Y

JAKE'S SULTAN OF JAZZ 213S  
JAKE'S TIARA 217T

PVSS PERFECTION 7L ET

ROYALLA ROCKSTAR K274  
JSF MISS PERFECTION 79B

*Dam's Age: 2*

BW	WW	YW	MK	SCEZ	SBMI	SCPI	SF	BW	205 DAY
-0.8	40	48	27	52.49	145.18	152.74	47.6	70	750



**LOT 65**

**66 JSF REINCARNATION 55N**

\*SU4390833 • 2/20/2025 • ROAN • SCURRED • N55

JAKE'S REINCARNATION 228Y

JAKE'S SULTAN OF JAZZ 213S  
JAKE'S TIARA 217T

PVSS CUMBERLAND KNIGHT ET

SULL RED KNIGHT 2030 ET  
JSF CUMBERLAND 165D

*Dam's Age: 2*

BW	WW	YW	MK	SCEZ	SBMI	SCPI	SF	BW	205 DAY
1.4	51	64	21	41.26	137.94	148.33	48.06	84	744



**LOT 66**

*Lot 65 Suitable For Heifers.*

It wouldn't be a bull sale in Kathryn without a Reincarnation. Pair of stout studs here that do everything those do...more body, more power down low, and just all around good. If you haven't yet, you will notice a theme here...nearly every one of the best ones is out of a Reincarnation daughter.



LOT 67



**JSF PALERMO 172H**  
Sire of Lot 67, 69, & 70

**67 CARGO'S MOTLEY 292N ET**

\*X4401188 • 3/30/2025 • ROAN • POLLED • 292N • DSC

JSF PALERMO 172H ET

ARG HECTOR 1777 ET  
ND ORANGE BLOSSOM 26X3

CSF AUNTIE 65C

*Dam's Age: 10*

SVFI UNCLE 875U  
CSF SNOW WHITE 75Z

BW	WW	YW	MK	\$CEZ	\$BMI	\$CPI	\$F	BW	205 DAY
1.4	50	63	26	53.9	142.8	170.19	50.4	81	609

Cocky & Cool best describe this one. If selling them fancy is your game, Motley is the Name!



LOT 68



LOT 69



JSF CUMBERLAND 165D  
Dam of Lots 68 - 70

**68 JSF FLEX RAID 200N**

\*XU4390847 • 3/14/2025 • ROAN • POLLED • N200

JSF WHITE NOISE 42K

JAKE'S REINCARNATION 228Y  
JSF KENDRA 268G

JSF CUMBERLAND 165D

*Dam's Age: 9*

SASKVALLEY OUTLAW 173Z  
BFSC CUMBERLAND GIRL A54R

BW	WW	YW	MK	\$CEZ	\$BMI	\$CPI	\$F	BW	205 DAY
1.7	30	36	23	69.18	132.08	174.15	42.94	77	667

**69 JSF PALERMO 153N ET**

\*XU4390845 • 3/8/2025 • ROAN • POLLED • N153

JSF PALERMO 172H ET

ARG HECTOR 1777 ET  
ND ORANGE BLOSSOM 26X3

JSF CUMBERLAND 165D

*Dam's Age: 9*

SASKVALLEY OUTLAW 173Z  
BFSC CUMBERLAND GIRL A54R

BW	WW	YW	MK	\$CEZ	\$BMI	\$CPI	\$F	BW	205 DAY
-1.3	38	38	24	71.96	150.94	179.98	48.46	72	713



LOT 70

**70 JSF PALERMO 189N ET**

\*XU4390846 • 3/13/2025 • ROAN • POLLED • N189

JSF PALERMO 172H ET

ARG HECTOR 1777 ET  
ND ORANGE BLOSSOM 26X3

JSF CUMBERLAND 165D

*Dam's Age: 9*

SASKVALLEY OUTLAW 173Z  
BFSC CUMBERLAND GIRL A54R

BW	WW	YW	MK	\$CEZ	\$BMI	\$CPI	\$F	BW	205 DAY
-1.8	41	52	24	70.73	144.69	182.94	46.52	84	797

*Lots 69 & 70 Suitable For Heifers.*

Really good set of ET sons here by the 165D cow. Palermo continues to prove his value across so many programs and the White Noise son tucked in here a clubby type deluxe. Take your pick from one of the best females to ever bear the prefix.



LOT 71

**71 JSF WHITE RIVER 216N**

\*X4393345 • 3/16/2025 • WHITE • POLLED (HOMO) • JSF 216N

JSF MENDOZA 134K

JSF PALERMO 172H ET  
JSF MAUDE 101A

JSF EYE CANDY G204J

*Dam's Age: 4*

JSF SHEAR FORCE 165X  
GR CANDY E5

BW	WW	YW	MK	SCEZ	\$BMI	\$CPI	\$F	BW	205 DAY
-1.2	35	46	28	65.17	132.8	171.36	46.36	78	635



**JSF MENDOZA 134K**  
*Sire of Lots 71 - 78*

*Suitable For Heifers.*

Maternal half sib to Perseus, Herd Sire for Hidden Paradise In WI. This bull has the same look, is great structured, and dog gentle. Great, white, and calving ease has never been wrong. Take note!



LOT 72

**72**

**JSF TRADESMAN 20N**

\*XU4390828 • 2/10/2025 • RWM • POLLED • N20

JSF MENDOZA 134K

JSF PALERMO 172H ET  
JSF MAUDE 101A

PVSS CUMBERLAND DREAM 64L

CIRCLK GILMAN DREAM EASY 21F  
JSF CUMBERLAND 165D

*Dam's Age: 2*

BW	WW	YW	MK	\$CEZ	\$BMI	\$CPI	SF	BW	205 DAY
-0.5	44	59	26	65.3	147.68	175.94	48.8	69	745

Big. Time. Bull. It makes sense as 165D is up close. This bull is the highest performing Mendoza we have had. Find him Jan 31!



LOT 73



LOT 74



LOT 75

**73 JSF MENDOZA 28N**

\*X4392525 • 2/12/2025 • ROAN • POLLED • 28N

JSF MENDOZA 134K

JSF PALERMO 172H ET  
JSF MAUDE 101A

JSF GOLD ROSE 89L

*Dam's Age: 3*

BYLAND RANGE OFFICER 4M15  
JSF GOLD ROSE 18J

BW	WW	YW	MK	\$CEZ	\$BMI	\$CPI	\$F	BW	205 DAY
-0.8	40	52	26	74.72	142.05	185.17	47.54	67	585

**74 JSF MENDOZA 29N**

\*X4392526 • 2/13/2025 • ROAN • POLLED • 29N

JSF MENDOZA 134K

JSF PALERMO 172H ET  
JSF MAUDE 101A

JSF MISS ME 39L

*Dam's Age: 3*

PVF ROYALTY 7J  
JSF MISS ME 50J

BW	WW	YW	MK	\$CEZ	\$BMI	\$CPI	\$F	BW	205 DAY
2.4	58	82	28	46.07	141.01	171.01	57.86	86	602

**75 JSF MENDOZA 33N**

\*XAR4392527 • 2/15/2025 • ROAN • POLLED • JSF 33N

JSF MENDOZA 134K

JSF PALERMO 172H ET  
JSF MAUDE 101A

JSF MISS DRIVER 53L

*Dam's Age: 2*

PVF ROYALTY 7J  
JSF MISS DRIVER 48J

BW	WW	YW	MK	\$CEZ	\$BMI	\$CPI	\$F	BW	205 DAY
0.9	49	71	28	56.64	137.29	180.42	50.82	75	596

*Lots 73 & 75 Suitable For Heifers.*

Color and calving ease...from some of our best female lines. Mendoza will see more use here in 2026 and beyond due to the quality of the progeny. Good Stock.



**76 JSF RIO 1N**

\*X43925 10 • 1/26/2025 • RED • POLLED • JSF 1N

JSF MENDOZA 134K

JSF PALERMO 172H ET  
JSF MAUDE 101A

JSF ADELAIDE 216L

PVF ROYALTY 7J  
JSF ADELAIDE 83B ET

*Dam's Age: 2*

BW	WW	YW	MK	\$CEZ	\$BMI	\$CPI	\$F	BW	205 DAY
-0.7	46	58	30	73.95	159.92	196.07	44.89	78	610

**77 JSF MENDOZA 17N**

\*X43925 18 • 2/9/2025 • ROAN • POLLED • JSF 17N

JSF MENDOZA 134K

JSF PALERMO 172H ET  
JSF MAUDE 101A

JSF PRINCESS 36L

PVF ROYALTY 7J  
JSF LT PRINCESS 171J

*Dam's Age: 2*

BW	WW	YW	MK	\$CEZ	\$BMI	\$CPI	\$F	BW	205 DAY
3.4	60	89	28	39.64	135.68	171.57	53.51	87	646

**78 JSF HEIFER SPECIAL 46N**

XAR4397153 • 2/18/2025 • RED • POLLED • JSF 46N

JSF MENDOZA 134K

JSF PALERMO 172H ET  
JSF MAUDE 101A

JSF MISS 116

*Dam's Age: 5*

BW	WW	YW	MK	\$CEZ	\$BMI	\$CPI	\$F	BW	205 DAY
-3	42	61	24	80.23	137.76	188.22	57.68	70	569

*Lots 76 & 78 Suitable For Heifers.*

Next up, the Red Brothers. Same parts. Big bodied, Sound, stocky built Cowboy Bulls. Take your pick!

LOT 79



**JSF FATHER TIME 307J**  
Sire of Lots 79 & 81

LOT 80



LOT 81

**79 JSF TIME TRAVELER 124N**

\*X4392958 • 3/5/2025 • ROAN • POLLED • JSF 124N

JSF FATHER TIME 307J

JAKE'S REINCARNATION 228Y  
DSF MEG 38W

JSF ADELAIDE 211K

*Dam's Age: 3*

JSF OPTIMIZER 261D  
JSF ADELAIDE 55Z ET

BW	WW	YW	MK	\$CEZ	\$BMI	\$CPI	\$F	BW	205 DAY
0.4	44	56	23	51.48	142.8	166.12	49.48	87	637

**80 JSF HERITAGE 148N**

\*XU4390842 • 3/8/2025 • RWM • POLLED • N148

JSF HERITAGE 8L ET

SASKVALLEY TRADITION 106T  
JSF GOLD ROSE 85C

PVF MINA STAR 33K

*Dam's Age: 3*

PVF REMNANT 43E  
PVF MINA STAR 8H

BW	WW	YW	MK	\$CEZ	\$BMI	\$CPI	\$F	BW	205 DAY
-0.6	52	70	27	55.07	151.77	183.06	48.12	79	786

**81 JSF TIME TESTED 95N**

\*X4392907 • 2/28/2025 • RWM • POLLED • JSF 95N

JSF FATHER TIME 307J

JAKE'S REINCARNATION 228Y  
DSF MEG 38W

JSF ADELAIDE 210D

*Dam's Age: 9*

SBR GOLDEN ROD 714B  
JSF ADELAIDE 55Z ET

BW	WW	YW	MK	\$CEZ	\$BMI	\$CPI	\$F	BW	205 DAY
-0.9	35	46	28	71.56	143.01	188.56	43.21	75	627

*All Suitable For Heifers.*

Great group of calving ease, stock bulls here from some great cows stemming from 2 of the best Commercially Oriented Cow Herds the breed has ever known, Lauer & McLean.



# ABOUT *the* BULLS

The Bulls are raised along the Banks of the Sheyenne & James River Valley systems in ND. These bulls all grow up having to travel for water, forage, and shade. Only the top cut is retained for bulls with serious consideration given to acceptable birth weights, conformation, and overall durability. Once weaned, they are fed for optimum, not maximum gain, in large pens with free choice hay, gradually worked up to a 52mCal ration. This allows the bulls to express their differences genetically without being overly fat. Once yearling weights and scan data is recorded, the bulls are gradually backed down to a 42mCal ration prior to turnout and/or delivery, post a breeding soundness exam.



LOT 82



**JSF PEGASUS 189L**  
Sire of Lots 82 - 84

**82 JSF ZEUS 330N**

\*X4401594 • 4/8/2025 • ROAN • POLLED (HOMO) • 330N

**JSF PEGASUS 189L ET** JSF PALERMO 172H ET  
JSF MISS PERFECTION 79B

**JSF/PVSS BETSY 292F** JSF COMPASS 186A  
*Dam's Age: 12* JSF BETSY 21B

BW	WW	YW	MK	\$CEZ	\$BMI	\$CPI	\$F	BW	205 DAY
2.4	55	75	23	42.81	150.32	161.44	50.24	81	685

The first Pegasus Son to sell and he will not disappoint! Homo Polled, Huge Bodied, Beautiful Roan with excellent performance. See him "In the Yards"

**83 JSF CAESAR 323N**

\*X4401593 • 4/5/2025 • RWM • POLLED • 323N

JSF PEGASUS 189L ET

JSF PALERMO 172H ET  
JSF MISS PERFECTION 79B

JSF BEAUTY G13J

*Dam's Age: 5*

JSF WALL STREET 106C ET  
GR BEAUTY E4

BW	WW	YW	MK	\$CEZ	\$BMI	\$CPI	\$F	BW	205 DAY
1.1	53	72	25	45.67	137.92	163.38	50.52	82	675



LOT 83

**84 JSF ARTEMIS 346N**

\*X4394015 • 4/14/2025 • ROAN • POLLED • 346N

JSF PEGASUS 189L ET

JSF PALERMO 172H ET  
JSF MISS PERFECTION 79B

JSF RED LADY 168D

*Dam's Age: 10*

SBR GOLDEN ROD 714B  
GAL MISS RED LADY 2504

BW	WW	YW	MK	\$CEZ	\$BMI	\$CPI	\$F	BW	205 DAY
-1.2	45	60	32	64.04	142.95	181.55	42.77	72	718



LOT 84

*Both Suitable For Heifers.*

Stout, Chunky pair of April Born bulls here. They are THE KIND and why we AI'd 30 cows to Pegasus last spring. Looking forward to more of these Pegasus sons for DITD '27!



LOT 85

***Suitable For Heifers.***

One of, if not the best bull Kane and I have sold together. This one can work anywhere. See him in our Denver Pen and in the Halter show where I think he will have a lot of friends. Herd Sire.

**85 JSF KANE INTEGRITY J 78N ET**

\*X4399620 • 1/20/2025 • RWM • POLLED (HOMO) • 78N

PVF JUSTICE 3G

BYLAND SOGGY DOG 7TM73  
PVF BEAUTY QUEEN 56Z

SBR SAPPHIRE 042H

*Dam's Age: 6*

JSF WALL STREET 106C ET  
KOLT AA WW SAPPHIRE 535Z ET

BW	WW	YW	MK	SCEZ	SBMI	SCPI	SF	BW	205 DAY
-0.2	54	81	25	47.96	140.38	173.06	57.89	82	780



LOT 86

**86 JSF KANE PAYWAY PW 275N ET**

\*X4399619 • 1/2/2025 • RED • POLLED • 275N

CF PAYWEIGHT X ET

BYLAND FLASH 9U106  
SULL CRYSTAL'S LADY 6265D ET

KANE MS AVA 39H ET

*Dam's Age: 6*

LEVELDALE BOARDWALK 530C  
KOLT AA LADY REWARD 1Y

BW	WW	YW	MK	SCEZ	SBMI	SCPI	SF	BW	205 DAY
3.6	67	101	18	39.18	143.46	172.95	50.50	88	830

The Payweights have been highly sought after and for good reason. Extra punch, performance, and look. This bull brings it all.



LOT 87

This JW has really come on and I expect will have a ton of friends sale day. Uniquely pedigreed, balance was struck in terms of look, real world function, eye appeal. Love this bull.

**87 JSF KANE LAREDO JW 357N ET**

\*X4399623 • 1/3/2025 • RED • POLLED • 357N

GCF JW 101J

JSF JOSEY WALES 126E  
JSF RODEO LADY 91B

AA KANE REBA 613G

*Dam's Age: 7*

JSF BROKER 157Z  
KANE RED REBA 613E

BW	WW	YW	MK	SCEZ	SBMI	SCPI	SF	BW	205 DAY
1.0	44	66	27	43.49	127.43	144.69	53.36	90	785

**88 JSF KANE LANDMAN BW 45N ET**

\*X4399621 • 1/15/2025 • RWM • POLLED • 45N

**LEVELDALE BOARDWALK 530C**

STUDER'S TAYLOR MADE 7Y  
LEVELDALE BLOSSOM 230Z

**KOLT AA LADY REWARD 1Y**

SULL RED REWARD 9321  
AA LADY CORNERSTONE 1L

*Dam's Age: 15*

BW	WW	YW	MK	SCEZ	SBMI	SCPI	SF	BW	205 DAY
1.2	48	72	13	45.30	115.64	145.86	44.08	90	745



**LOT 88**

**89 JSF KANE EMPIRE BW 23N ET**

\*X4399622 • 1/5/2025 • RED • POLLED • 23N

**LEVELDALE BOARDWALK 530C**

STUDER'S TAYLOR MADE 7Y  
LEVELDALE BLOSSOM 230Z

**KOLT AA LADY REWARD 1Y**

SULL RED REWARD 9321  
A LADY CORNERSTONE 1L

*Dam's Age: 15*

BW	WW	YW	MK	SCEZ	SBMI	SCPI	SF	BW	205 DAY
3.2	54	83	13	34.79	117.37	137.35	48.17	92	765



**LOT 89**

This pair of ET bulls are Powerhouses. If you need some additional growth and performance, all the while not sacrificing eye appeal, these bulls need to be on your list.



LOT 90

Blue roan ROCKSTAR. See him in the Halter Show in Denver and find him come the last day of January just South of Kathryn.

**90 CARGO'S BLUE STRIPS 99N**

\*XAR4401148 • 3/2/2025 • BLUE ROAN • POLLED • 99N

BYLAND CASH 1R086

BYLAND ROLEX 7RX69  
BYLAND CINDY 7U122

CARGO'S BLUE BELLE 83E

NMR MATERNAL MADE  
HONEY BOOB00 31A

*Dam's Age: 8*

BW	WW	YW	MK	SCEZ	SBMI	SCPI	SF	BW	205 DAY
3.7	57	87	26	12.65	125.37	105.41	63.8	92	651

LOT 92



**91 HALEY'S DURHAM BLUE 268N**

\*XAR4405876 • 3/25/2025 • BLUE ROAN • POLLED • JSF 268N

GILMAN'S SEARCHER 29J ET

BYLAND SOGGY DOG 7TM73  
SM SWEET LADY ET

JSF DF MISS DF01

*Dam's Age: 6*

BW	WW	YW	MK	\$CEZ	\$BMI	\$CPI	\$F	BW	205 DAY
1	56	85	20	40.27	127.08	142.25	58.74	93	689

**92 HALEY'S DURHAM BLUE 162N**

\*XAR4405877 • 3/9/2025 • BLUE ROAN • POLLED • JSF 162N

GILMAN'S SEARCHER 29J ET

BYLAND SOGGY DOG 7TM73  
SM SWEET LADY ET

JSF DF MISS DF1

*Dam's Age: 6*

BW	WW	YW	MK	\$CEZ	\$BMI	\$CPI	\$F	BW	205 DAY
1	56	85	20	40.27	127.08	142.25	58.74	98	632

**93 HALEY'S DURHAM BLUE 259N**

\*XAR4405878 • 3/25/2025 • BLUE ROAN • POLLED • JSF 259N

GILMAN'S SEARCHER 29J ET

BYLAND SOGGY DOG 7TM73  
SM SWEET LADY ET

JSF DF MISS 155F

*Dam's Age: 7*

BW	WW	YW	MK	\$CEZ	\$BMI	\$CPI	\$F	BW	205 DAY
1.1	56	84	20	40.2	126.5	141.68	58.54	99	669

LOT 91



LOT 93



Our Blue bulls continue to be sought after because of their longevity, disposition, and overall good. These 3 Searcher sons have some half sisters that have created quite a stir the last couple falls. If you are looking to inject some Shorthorn into your black cow base, use these bulls and keep every daughter.



LOT 94



LOT 95



LOT 96



LOT 97

**94 HALEY'S DURHAM BLUE 126N**

\*XAR4405879 • 3/5/2025 • BWM • POLLED • JSF 126N

JAKE'S REINCARNATION 228Y

JAKE'S SULTAN OF JAZZ 213S  
JAKE'S TIARA 217T

JSF DF MISS E802

*Dam's Age: 6*

BW	WW	YW	MK	SCEZ	\$BMI	\$CPI	\$F	BW	205 DAY
-1.5	53	72	24	51.75	146.31	170.81	56.7	86	559

**95 HALEY'S DURHAM BLUE 112N**

\*XAR4405880 • 3/3/2025 • BWM • POLLED • JSF 112N

JSF NAMATH 14L

JSF MANHATTAN 194J ET  
JSF BELLA 7J

S RUTH 0859

*Dam's Age: 5*

S POWERPOINT WS 5503  
S RUTH 6784

BW	WW	YW	MK	SCEZ	\$BMI	\$CPI	\$F	BW	205 DAY
-0.7	68	97	23	47.11	149.07	177.3	70.29	71	646

**96 HALEY'S DURHAM BLUE 75N**

\*XAR4405881 • 2/25/2025 • BWM • POLLED • JSF 75N

JSF SPRINGSTEEN 183K ET

ROYALLA ROCKSTAR K274  
ND ORANGE BLOSSOM 26X3

JSF DF MISS 2203

*Dam's Age: 6*

BW	WW	YW	MK	SCEZ	\$BMI	\$CPI	\$F	BW	205 DAY
1	60	87	25	41.48	129.71	144.5	58.04	81	606

**97 HALEY'S DURHAM BLUE 252N**

\*XAR4405882 • 3/24/2025 • BLUE ROAN • POLLED • JSF 252N

GILMAN'S SEARCHER 29J ET

BYLAND SOGGY DOG 7TM73  
SM SWEET LADY ET

JSF DF MISS 6317

*Dam's Age: 6*

BW	WW	YW	MK	SCEZ	\$BMI	\$CPI	\$F	BW	205 DAY
1	56	85	20	40.27	127.08	142.25	58.74	94	599

*Lots 94 & 95 Suitable For Heifers.*

Set of Blue studs right here with some interesting top sides to make females. Find your color preference, take them them home, and, add maternal heterosis. Once you have that first set of daughters from these, you'll know why Shorthorn has the momentum it does.



LOT 98

**98**

**DJSF ROLL DEEP 5N**

4583668 • PB SM • 1/31/2025 • HETERO BLACK • POLLED (HOMO) • 5N

GOE LETS ROLL 749J

W/C BANKROLL 811D  
W/C RJ MISS 8543 6105D

KSR LANDRY 470L

*Dam's Age: 2*

BAILEY'S RED 952G  
KSR TOSICA 70G

BW	WW	YW	MK	API	TI	BW	205 DAY
3.6	88.8	131.2	22.9	110.4	78.2	96	852

What a UNIT. This bull's Red, Purebred Simmi Dam is a beauty. Bred to the Bankroll son, Let's Roll, I was content with a bull or heifer. Had this dude been Red, I wouldn't be selling him, he would've been my next Purebred Simmi step on the Ranchers' Red side. Since he's black, he's available here. You would have to drive a lot of miles to find a better Homo Polled, Purebred, Cool Baldy Simmental Bull. His actual Weaning Weight was 852 lbs and he's headed for 1400+ at a year to be sure. Herd Sire.

# *The* RANCHERS' REDS

The bulls on the following pages began as a conversation, now, over 12 years ago, with a lifelong Simmental breeder from just outside Lisbon, ND by the name of Jerry Hieggelke. I had appreciated his cattle, and as it often goes around the Sandhills in SE ND, many cattlemen's herds are heavy with Simmental x Angus influence. I'd heard several of our mutual customers speak well of his bulls. They talked of how they held up without excessive supplement, bred cows, and, most importantly, lasted. They all said "lasted" and my wheels were turning. I had passed that on to him one day and said I'd love to come have a look at his Red Cows sometime. Wheels still turning, I talked to Marty Ropp and told him to be on the lookout for a good Simmi x RA donor. That fall, he called and told me he'd found one, TNT Miss W7 came to Kathryn and we flushed her Shorthorn. The Miss Me's you see today all trace back to her. Back to Jerry—a year went by and then one day, after having gone through some health troubles, he stopped and asked if I'd like to come have a look at the cows. I didn't hesitate. I'm glad I went as we made a deal that day for all of his red cows. The next step, mate them to our Durham Red Bull, SBR Goldenrod 714. Goldenrod 714 was an incredible beast. Sired by the Select Sires bull JSF Goldenrod 57U (another son of the immortal KL Gold Rose 451) and, out of an awesome Buffalo Creek Cherokee Canyon daughter, back to Rick Osterday's Suzy Cow family, which, at the time, may have been the best cow walking in Java. I had the best of ranch country, Shorthorn and Red Angus, ready to wrap back on a set of Simmi's.

Fast forward several years to where we now—have some over 50 Goldenrod 714 daughters in production, most all going back to the Hieggelke cows or W7, now a high % Shorthorn. They are so functional and I believe as good a set of Red Cows as you will find anywhere, regardless of breed composition. The next step, find the right PB Simmental Bulls to mate them to, enhancing growth, without sacrificing what our cattle do well in terms of softness, soundness, and maternal superiority. I leaned on people I trusted and got the tip to AI to IR Imperial and SAS Copperhead. Good move #1. Next, I bet I watched 1000 Simmental bull videos in the spring of 2023, talked to more people I trusted, and, landed on a bull from Rydeen's in MN that I thought could work. Others must have thought so as well because a couple other breeders in ND & IA made me pay 27K that day to own RFS Kaiser K104.

The rest, as they say, is History. The second set of sons from a breed being created just South of Kathryn, ND are here, and a breed it will be. We have already begun the next steps of using a ½ Shorthorn ¼ Red Angus, ¼ Simmental bull back on higher % Simmental females, with the plan of establishing a solid red beast that is approximately ½ Simmental ⅓ Shorthorn ⅛ Red Angus. No one else has them. They are incredibly good. They will fit a variety of environments. They are Ranchers' Reds and they are poised to make Beef Cattle, better.

**\*\*\*\*ALL BULLS ARE DUAL REGISTERED SHORTHORNPLUS AND % SIMMENTAL.**



LOT 100

**100 JSF RANCHERS' RED 164N**

\*XAR4393210 • 3/10/2025 • RED • POLLED • JSF 164N

RFS KAISER K104

CDI FLINT 221F  
RFS MISS H43

JSF LT PRINCESS 171J

*Dam's Age: 4*JSF EMBER 209E  
JSF PRINCESS 260G

BW	WW	YW	MK	\$CEZ	\$BMI	\$CPI	\$F	BW	205 DAY
1.1	75	115	27	22.12	145.52	159.6	64.37	87	801

Amazing Beast and proof of just how good these cattle are...all from a higher % Shorthorn Dam...tells me what we are doing and striving for is working.



LOT 101



**RFS KAISER K104**

*Sire of Lots 100, 101,  
103, 105, 106, 108,  
109, 111, 112, & 115*

**101 JSF RANCHERS' RED 214N**

\*XAR4393343 • 3/16/2025 • RED • POLLED • JSF 214N

**RFS KAISER K104**

CDI FLINT 221F  
RFS MISS H43

**JSF MISS ME 293J**

*Dam's Age: 4*

SBR GOLDEN ROD 714B  
JSF MISS ME 14E ET

BW	WW	YW	MK	\$CEZ	\$BMI	\$CPI	\$F	BW	205 DAY
-1.4	72	112	26	42.7	153.23	182.26	64.08	76	706

*Suitable For Heifers.*

Red, Rockin, Stud. Amazing Birth to Yearling Spread. Steers or heifers, progeny from bulls like this one will be sought after, anywhere.



LOT 102

**102 JSF RANCHERS' RED 52N**

\*XAR4397145 • 2/20/2025 • RED • POLLED • JSF 52N

**SAS COPPERHEAD G354**ERIXON BITTEN 203A  
SAS MISS ARAPHAOE B354**JSF ADELAIDE 35J***Dam's Age: 4*SBR GOLDEN ROD 714B  
JSF ADELAIDE 193E

BW	WW	YW	MK	\$CEZ	\$BMI	\$CPI	\$F	BW	205 DAY
1.3	80	114	22	26.56	155.63	160.41	65.04	77	807

Big growth Copperhead son here with an actual WW of 800+...all the while coming out at 77.



LOT 103

*Suitable For Heifers.*

The youngest in the Ranchers Red Offering but perhaps also the best.  
Love this bull. Great headed, soggy made, the cowman's kind.

**103 JSF RANCHERS' RED 341N**

\*XAR4394012 • 4/14/2025 • RED • POLLED • JSF 341N

RFS KAISER K104

CDI FLINT 221F  
RFS MISS H43

JSF BELLE 138H

*Dam's Age: 5*

SBR GOLDEN ROD 714B  
JSF BLUE BELLE 94Y

BW	WW	YW	MK	SCEZ	SBMI	SCPI	SF	BW	205 DAY
-1.4	65	97	27	38.35	149.09	168.45	63.3	73	726



LOT 104

**104 JSF RANCHERS' RED 6N**

\*XAR4397150 • 2/2/2025 • RED • POLLED • JSF 6N

JSF 150K

ROYALLA ROCKSTAR K274  
JSF ADELAIDE 83B ET

JSF SBR RED ANGUS 661

*Dam's Age: 9*

BW	WW	YW	MK	SCEZ	SBMI	SCPI	SF	BW	205 DAY
-1.8	56	82	27	56.36	140.04	174.19	59.75	75	717

Incredible Individual. Came out at 75 lbs and weighed 1260 the 3rd week of December. Another example what a Shot of Shorthorn can do on your Red Cows. Great bull.



**LOT 105**

**105 JSF RANCHERS' RED 102N**

\*XAR4392942 • 3/2/2025 • RED • POLLED • JSF 102N

RFS KAISER K104

CDI FLINT 221F  
RFS MISS H43

DSF ANNIE 68E

*Dam's Age: 8*

STUDER'S TPS UNLIMITED 7A  
JAG ANNIE 117Y

BW	WW	YW	MK	\$CEZ	\$BMI	\$CPI	\$F	BW	205 DAY
0.2	75	113	24	35.86	152.25	177.13	62.84	51	631



**LOT 106**

**106 JSF RANCHERS' RED 188N**

XU4393239 • 3/13/2025 • RED • POLLED • JSF 188N

RFS KAISER K104

CDI FLINT 221F  
RFS MISS H43

HS PB SIMM 768D

*Dam's Age: 10*

BW	WW	YW	MK	\$CEZ	\$BMI	\$CPI	\$F	BW	205 DAY
0.5	87	132	24	21.67	165.03	161.83	70.1	81	689

*Both Suitable For Heifers.*

Bulls like this are the reason these Ranchers Reds were so highly sought after and I expect will continue to be. They are so good...stout featured, yet still backed with strong Maternal. A full sib to 105 went to Victoria Tormannaen near Stanley, ND last year. Saw that bull last summer. WOW. To say they are satisfied with their Ranchers Reds would be an understatement.

**107 JSF RANCHERS' RED 178N**

\*XAR4393220 • 3/12/2025 • RWM • POLLED • 178N

**CARGO'S ASSET 40L**

BYLAND CASH 1R086  
CSF REVA 88H

**JSF BELLE 246K**

*Dam's Age: 4*

SBR GOLDEN ROD 714B  
JSF BROCKLE BABE 276E

BW	WW	YW	MK	\$CEZ	\$BMI	\$CPI	\$F	BW	205 DAY
-1.7	58	92	27	54.01	142.76	175.18	54.99	68	671



**LOT 107**

**108 JSF RANCHERS' RED 182N**

XU4393233 • 3/12/2025 • RWM • POLLED • JSF 182N

**RFS KAISER K104**

CDI FLINT 221F  
RFS MISS H43

**JSF MISS 455**

*Dam's Age: 11*

BW	WW	YW	MK	\$CEZ	\$BMI	\$CPI	\$F	BW	205 DAY
-0.7	74	109	23	29.31	147.47	156.64	74.2	84	732



**LOT 108**

*Both Suitable For Heifers.*

Pair of Red, Chunky, Cowboy bulls with a tick of Chrome right here. When I set out to make these, Bulls like this are exactly what I had in mind. Take your pick and make your red cattle, better!

LOT 109



LOT 111

**111 JSF RANCHERS' RED 198N**

XU4393245 • 3/14/2025 • RED • POLLED • JSF 198N

RFS KAISER K 104

CDI FLINT 221F  
RFS MISS H43

JSF RED LADY 236J

*Dam's Age: 4*

SBR GOLDEN ROD 714B  
JSF 817C

BW	WW	YW	MK	\$CEZ	\$BMI	\$CPI	\$F	BW	205 DAY
-6.1	59	89	26	75.04	160.72	213.11	65.24	50	654



LOT 110

**109 JSF RANCHERS' RED 113N**

XU4392950 • 3/4/2025 • RED • POLLED • JSF 113N

RFS KAISER K 104

CDI FLINT 221F  
RFS MISS H43

JSF RED LADY 96J

*Dam's Age: 4*

SBR GOLDEN ROD 714B  
HSR PB SIMM 176D

BW	WW	YW	MK	\$CEZ	\$BMI	\$CPI	\$F	BW	205 DAY
0.1	82	126	28	24.22	162.06	169.14	67.76	79	713

**110 JSF RANCHERS' RED 59N**

XU4397146 • 2/22/2025 • RED • POLLED • JSF 59N

SAS COPPERHEAD G354

ERIXON BITTEN 203A  
SAS MISS ARAPHAOE B354

JSF RED LADY 78H

*Dam's Age: 5*

SBR GOLDEN ROD 714B  
HS PB SIMM 319C

BW	WW	YW	MK	\$CEZ	\$BMI	\$CPI	\$F	BW	205 DAY
2.8	85	123	20	8.1	145.51	129.22	67.33	87	696

*Lots 109 & 111 Suitable For Heifers.*

What a group of bulls. Study their data, videos, and, make your selection. When they come off cows next fall, you won't believe how well they held up. Next will come their calves. Then their daughters...and you will fully realize just how good these cattle are.



**112 JSF RANCHERS' RED 222N**

\*XAR4393349 • 3/17/2025 • RED • POLLED • JSF 222N

RFS KAISER K104

CDI FLINT 221F  
RFS MISS H43

JSF BLUE BELLE 94Y

*Dam's Age: 14*

JSF TOP HAND 34R  
JSF PB ANGUS 3120

BW	WW	YW	MK	\$CEZ	\$BMI	\$CPI	\$F	BW	205 DAY
-0.5	66	98	25	32.14	146.88	158.62	66.77	64	657

**114 JSF RANCHERS' RED 47N**

\*XAR4392535 • 2/19/2025 • RED • POLLED • JSF 47N

JSF 150K

ROYALLA ROCKSTAR K274  
JSF ADELAIDE 83B ET

JSF MISS DRIVER 114L

*Dam's Age: 2*

SBR GOLDEN ROD 714B  
JSF 339

BW	WW	YW	MK	\$CEZ	\$BMI	\$CPI	\$F	BW	205 DAY
1.2	64	88	29	48.46	153.22	177.27	55.76	81	653

**113 JSF SLEEP EASY 36N**

\*XAR4397152 • 2/17/2025 • RED • POLLED • 36N

JSF 150K

ROYALLA ROCKSTAR K274  
JSF ADELAIDE 83B ET

JSF MISS 703

*Dam's Age: 9*

BW	WW	YW	MK	\$CEZ	\$BMI	\$CPI	\$F	BW	205 DAY
-6.9	45	59	27	87.33	160.68	205.78	49.71	47	560

**115 JSF RANCHERS' RED 183N**

XU4393234 • 3/12/2025 • RED • POLLED • JSF 183N

RFS KAISER K104

CDI FLINT 221F  
RFS MISS H43

JSF MISS DRIVER 3861

*Dam's Age: 12*

BW	WW	YW	MK	\$CEZ	\$BMI	\$CPI	\$F	BW	205 DAY
1.4	82	122	21	22.37	158.74	153.61	68.33	74	665

*Lots 112 & 114 Suitable For Heifers.*

Deep from one end to the other, literally. Maternal combined with acceptable performance, in solid red packages, ready to go to work. 112 might be the longest spined bull on the entire sale. 113 has no holes and is incredibly sound, built to last. 114 is a CHUNK and delivers calving ease coupled with solid performance. 115 didn't take the best picture, but, I'd buy that bull and keep every daughter. His dam, 3861 is one of the original foundation Simmi's and has left us so many great daughters.

# GENERAL SALE INFORMATION

**We are retaining 1/4 semen interest in all bulls sold.**

**Mailed Bids:** Mailed or telephoned bids will be handled in a most confidential manner. If you are unable to attend the sale personally, simply contact a representative of the sale far enough in advance prior to sale day. They will be able to assist you at ringside on sale day.

**Terms And Conditions:** Terms of the sale are cash. Settlement is to be made with the clerk immediately following the sale and before cattle are removed from the premises.

**Billed Accounts:** All billed accounts are due within 10 days following the date of the sale. At 10 days, a two percent service charge will be added to the unpaid balance and an additional two percent will be added every 30 days thereafter unless previous arrangements have been made with the owners.

**All Bulls Selling Are:**



*\*\*\*Terms & Conditions Updated Post Sale To Reflect Standard Policy.*

**Liability:** Each animal will be at the buyer's risk as soon as sold, but will be cared for by the sellers for a reasonable amount of time. Neither the owners, employees, auctioneer, sale manager or other affiliated personnel can be responsible for any accidents, but they will make every effort to provide for the safety and comfort of those attending.

**Health:** Each animal will be represented by a state approved health certificate for interstate shipment. Buyers should make themselves aware of the health requirements for their respective states. All cows tested negative for TB, BVD-PI3 and Johne's Disease. Cows vaccinated with Bovi-Shield Gold and wormed. Calves have had Bovi-Shield Gold, Vision-7 and Cydectin.

**Genetic Condition Disclaimer:** All cattle are guaranteed free of any known genetic condition unless otherwise noted.

**Insurance** will be available at the settlement desk upon conclusion of the sale.

**Announcements** made from the auction block take precedence over all printed material in this catalog.



# THE FUTURE OF SEMEN COLLECTION

*is here.*

*New Facilities*

## FEATURING:

- Capacity for 150 Bulls
- Two New 40' X 120' Sire Barns
- New 40' X 72' CSS Isolation Barn
- New 40' X 120' CSS Residence Barn
- Large Outdoor Pens for Group Housing
- Onsite Sexing Technology
- Day Collection Available
- Free Pickup & Delivery for Extended Stay Bulls
- Promotional Photography
- Convenient Location

*the Shorthorn Special:*

- Any Bulls Purchased At JSF Will Receive 1 Free Collection At NSI
- Need Help Marketing Your Shorthorn Semen? Get It to Northland, and We'll Get it Listed on [www.shorthornbulls.com](http://www.shorthornbulls.com)

**NORTHLAND**  
SIRES INC.

5530 117th Ave SE • Kathryn, ND 58049 • 5 Miles East and 1.1 Miles S of the Junction of ND Highway 1 & 46  
Jaci Cargo Office Manager 701-516-7857 • Cord LaPlant Sire Manager 701-789-0842 • Evan Borneman Herdsman 701-301-7830  
Emily Glynn ST Genetics Lab Manager 701-840-7958 • Isaiah Shnurman Collection Manager 515-371-5065 • Derek Jungels Owner 701-238-4362

**WWW.NORTHLANDSIRES.COM**



Aegerter Marketing Services, Inc.  
1250 Ridge Run  
Seward, NE 68434

# DURHAMS *in the* DAKOTAS

JANUARY 31, 2026

